Process for Resolving a Department of Energy & Environment (DOEE) Enforcement Notice*

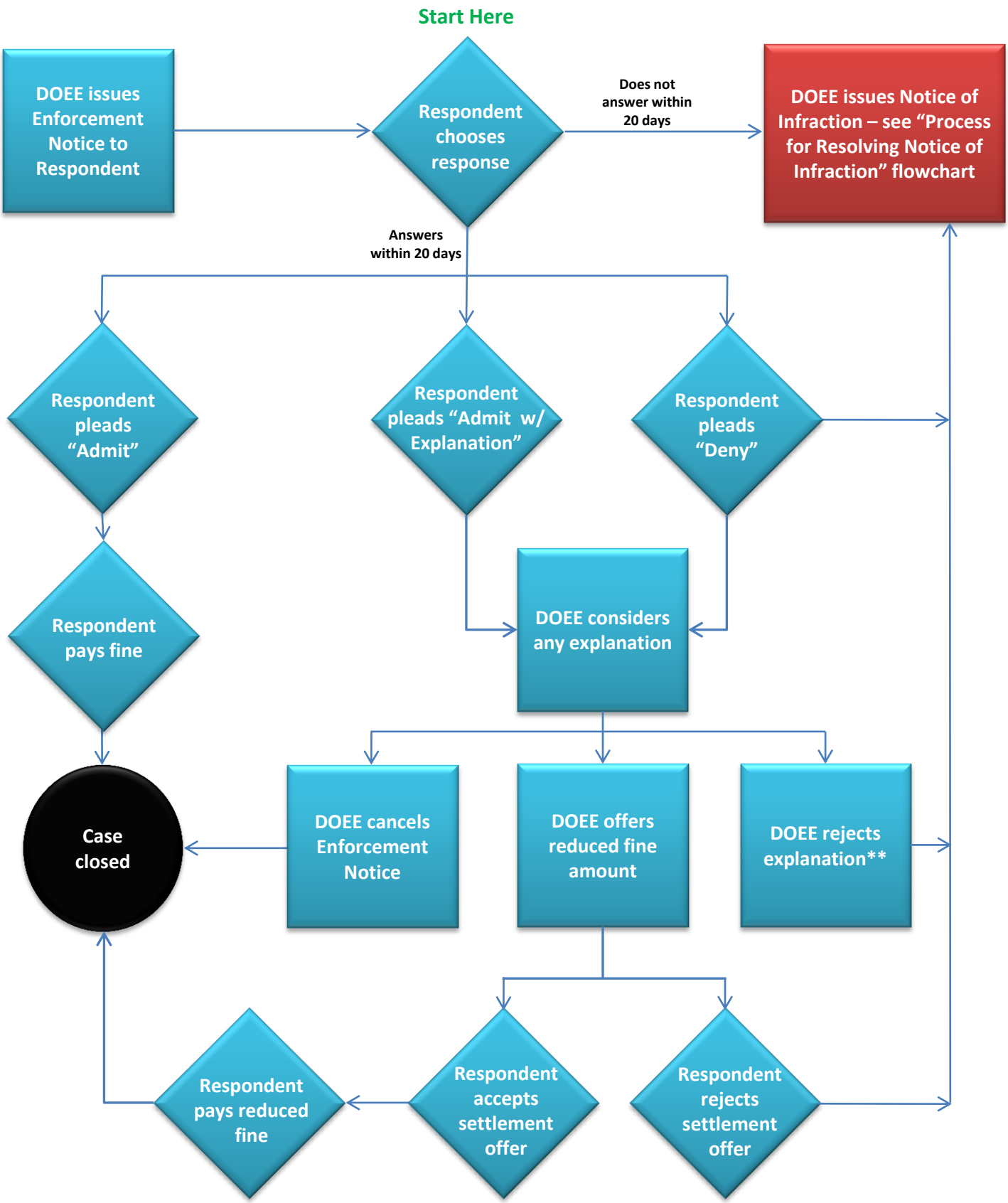

*Enforcement Notices were formerly known as Internal Notices of Infraction.
**If the Respondent pays the fine, the case will close.